

Grand "DAD'S ARMY" Rogaine - 6th & 7th JUNE 1998 STATE ROGAINING CHAMPIONSHIPS



0 1 2 3 4 5KM
GRAPHIC SCALE 1:50,000
5 METRE CONTOURS

- POSSESSION OF THIS MAP DOES NOT GIVE RIGHT OF USE OF THIS AREA
- MAP PRODUCED BY USING CONTOURS AND CARTOGRAPHY FROM D.O.L.A. - COPY LICENCE 393/93. MAP CREATED USING MICROSTATION. THANKS TO MARTY STAMATIS FOR HIS ON GOING ASSISTANCE.
- THANKS TO ANDY AND NANCY CAMPBELL FOR THEIR GENEROUS USE OF THE AREA FOR THE HASH HOUSE SITE.
- MANY THANKS TO FRED GIBSON, RON HONEY, ALAN CHITTY, DEAN MILLS AND ADAM HAMMERSLEY FOR PERMISSION TO WALK ACROSS THEIR LAND. PLEASE RESPECT THEIR PROPERTIES.
- THANKS TO JAMIE RIDLEY FROM C.A.L.M. AND W.O. DAVID DUNCAN FROM THE ARMY FOR PERMISSION TO USE THEIR AREAS.

SETTERS: DAVID MUIR
JACQUELINE MCMANUS

VETTERS: STAN BARCLAY
DAVID LONGMAN
DAVID HARTLEY

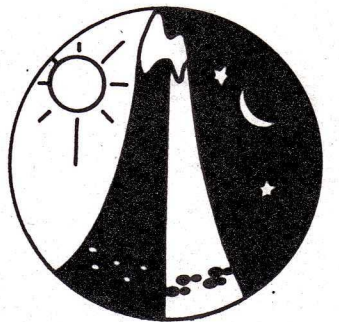
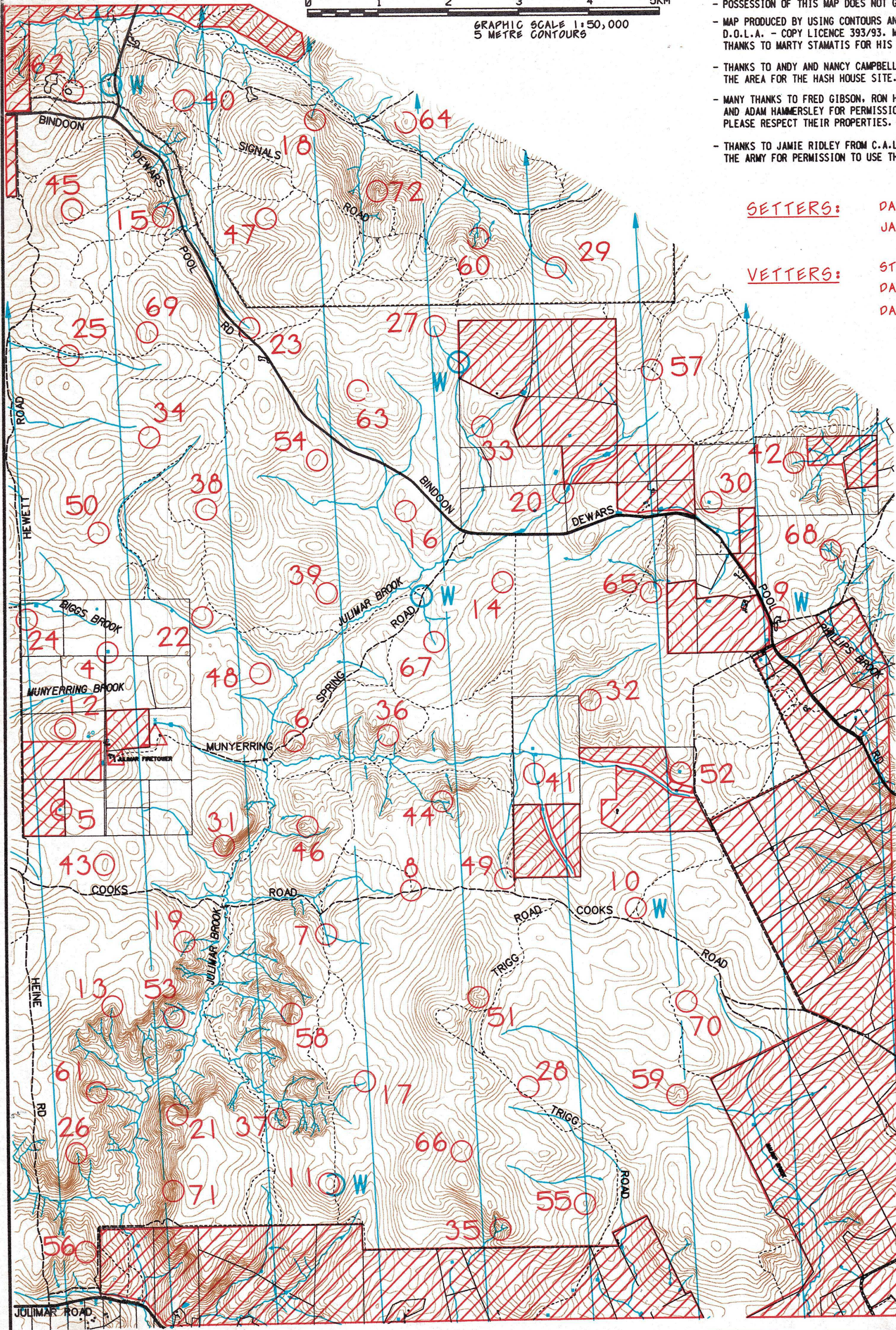

- LEGEND: -**
- GRAVEL ROAD
 - MAJOR TRACK
 - MINOR TRACK
 - PONDS
 - CONTOURS
 - DAM/WIND HILL
 - WATER COURSE
 - WATER POINT
 - HASH HOUSE
 - CONTROL
 - BUILDING
 - GULCHERY/CROPPING
 - OUT OF BOUNDS



Grand "DAD'S ARMY" 24 Hour Rogaine, June 6th & 7th 1998

No.	Description	Points	No.	Description	Points	Important information
			37	South Eastern Watercourse Junction	50	Control Cards From 1130 Sat. Briefing 1145 Sat. Start 1200 Sat. Finish 24 hours later Hash House Open 1600 Sat. Closed 1300 Sun. Fruit Drops At Water Drops Near Controls:- 9, 10, 11 & 27 Astronomical Sunset Saturday 1719 Moonrise Saturday 1501 Moonset Sunday 0410 Sunrise Sunday 0711
			38	Top of the Spur	50	
			39	On the Broad Spur	50	
4	The Dam, South Side	10	40	On the Spur	50	
5	The Windmill	10	41	Ditch Junction Between the Dams	50	
6	Head of the Gully	10	42	On the Watercourse	50	
7	Indistinct Watercourse Junction	20	43	The Broad Summit, Amongst the Parrot Bushes	60	
8	The Track Junction, 25m @ 180 Degrees	20	44	The Watercourse Junction	60	
9	North Eastern Gravel Pit (20m x 30m)	20	45	The Broad Summit, North/West Side	60	
10	Track Junction, 30m @ 90 Degrees	20	46	The Saddle	60	
11	The Summit	20	47	On the Broad Spur	60	
12	North Side of the Summit	20	48	On the Broad Spur	60	
13	Top of 3m Rock Wall, North End	30	49	Head of the Watercourse	70	
14	Head of the Broad Gully	30	50	On the Spur	70	
15	Head of the Watercourse	30	51	A Watercourse Junction	70	
16	Head of the Broad Gully, on a Track	30	52	South/Eastern Foot of Dam	70	
17	End of the Watercourse	30	53	Tip of Rocky Spur	70	
18	Head of South/Eastern Watercourse	30	54	Broad Summit, Beside the Old Gum Nut Tree	70	
19	Head of a Watercourse	30	55	The Rocky Knoll	80	
20	Water Tank	30	56	A Knoll	80	
21	Western End of Cliff/Breakaway	30	57	The Track Junction	80	
22	On the Broad Spur	30	58	Top of the Gully Between the Cliffs	80	
23	Head of Watercourse	30	59	In the Gully	80	
24	Small Rocky Spur	30	60	Rock Surface (20m x 30m) West Side	80	
25	A Track/Watercourse Junction	40	61	Top of the Eastern Rocky Spur	90	
26	Head of the Watercourse	40	62	Eastern Earth Mound, 2m	90	
27	Head of the Watercourse	40	63	North West Broad Summit by the Old Dead Tree Trunk	90	
28	On the Spur	40	64	The Knoll	90	
29	Watercourse Bend	40	65	West Side of 4m Cliff	90	
30	The dam, East Side	40	66	The Broad Saddle	90	
31	On the Spur	50	67	Pit (2m x 1m) at the Head of Watercourse	100	
32	Head of the Gully	50	68	Watercourse Junction	100	
33	South Western Foot of Dam	50	69	The Broad Spur, 40m North of Parrot Bush	100	
34	The Broad Saddle	50	70	In the Broad Gully	100	
35	A Watercourse Junction	50	71	Rocky Spur Between Head of Watercourses	100	
36	The Saddle	50	72	Tip of Rocky Spur	100	
						Controls Used 69 Total Points 3750

WATER DROPS:-

On the Track 100m East of 11

In the Gravel Pit Next to 9

On the Track Next to 10

Track/Watercourse Junction 600m S/E of 27

Tap Beside the Road, Below Water tanks - East of 62

Track/Watercourse Intersection Between 39, 14, 16, 67